

# Merchant & Evans, Inc.

Architectural and Structural Roofing Products



800-257-6215  
[www.ziprib.com](http://www.ziprib.com)

**ZIP-LOK**  
Structural Standing Seam Roof & Wall Panel System

# ZIP-LOK

Structural Standing Seam  
Roof & Wall Panel System

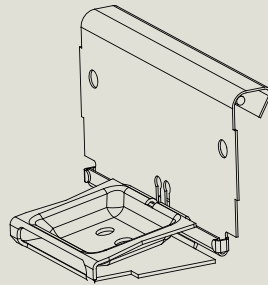
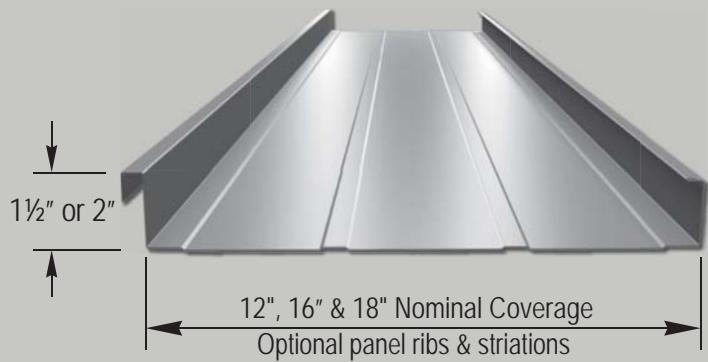

**SLIDING PANEL CLIP**  
Other clip types available.  
Consult factory.



## Applications

Structural roofing on slopes 1" or greater.  
Roll formed continuous lengths without panel laps.  
Vertical walls. Conical tapers. Radius Barrels

## Substrates

Open purlin / Re-Roof framing / Plywood / Metal Deck

## Standard Materials

24 & 22 Ga. Galvalume  
.032 & .040 Aluminum .8mm & 1.0mm Zinc  
Mill Finish or with 1.0 Mil Kynar Coating System.  
Smooth or Stucco-Embossed Surface.  
Other Materials, Gauges & Custom Coatings available.

## Performance

UL-580 Tested UL Listed Class 90  
Constr. #298 & #482 (2" Pan) Constr. #619 & #604 (1 1/2" Pan)  
ASTM E-283 Tested ASTM E-331 Tested  
ASTM E-1592 Tested (2" Pan only)  
Concentrated Load Tested (2" Pan only)  
F.B.C. Approved (2/12 Slope min - 2" Pan only)

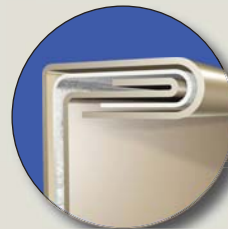

**MECHANICALLY  
SEAMED  
SINGLE LOCK**



**MECHANICALLY  
SEAMED  
DOUBLE LOCK**

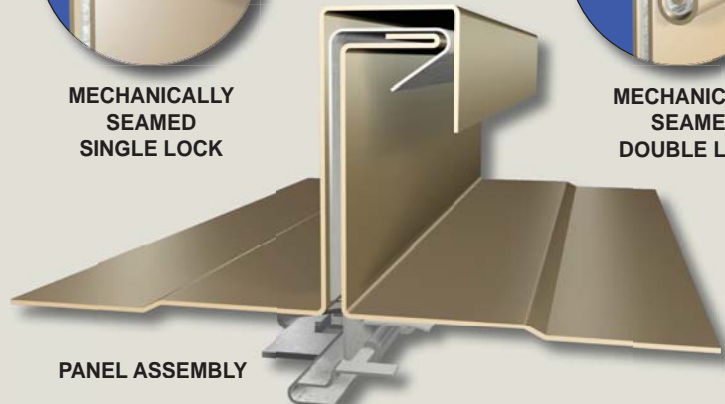

**PANEL ASSEMBLY**